



HAWAII STITCHERY & FIBRE ARTS GUILD
C/O KAREN KUBA-HORI
45-439 OHAHA ST.
KANEHOHE, HAWAII 96744



***THINGS OF INTEREST ***

MEETINGS

FIRST WEDNESDAY OF EVERY MONTH
HONOLULU MUSEUM OF ART SCHOOL
6 TO 7PM HSFAG - BOARD MEETING
7 TO 9PM HSFAG - GENERAL MEETING &
WORKSHOP
(CHECK-IN WITH GUARD, FOR FINAL MEETING
LOCATION)

February 5, 2020

***“Swarousky Puffy Heart”
Workshop by Carrie Johnson***

**CALENDAR 2020 +
UNDER FURTHER CONSTRUCTION**



... HSFAG 2020 BOARD ...

PRESIDENT - Aileen Kaneshiro
aileenk@hawaii.rr.com

PAST PRESIDENT - Charlene El-Swaify
samicharlene@gmail.com

TREASURER - Eileen Roether
hawaiianeih@hotmail.com

SECRETARY - Vacant

MEMBERSHIP - Jennie Tsue
jentsue@gmail.com

NEWSLETTER - Karen Kuba-Hori
kuba2351243@gmail.com

PROGRAMS/WORKSHOPS - Alisa Au
raau.1939@gmail.com

WEBSITE/PUBLICITY - Cynthia Oshiro
kamahinahaw@gmail.com

No email?
Call or Message Text
Karen Kuba-Hori @ 808-389-6482
Want to JOIN?
E-mail Jennie Tsue
jentsue@gmail.com



HAWAII STITCHERY & FIBRE ARTS GUILD

NEWSLETTER

FEBRUARY 2020

A Valentine's Gift for You.....



WEDNESDAY, FEBRUARY 5, 2020
HONOLULU MUSEUM OF ART SCHOOL
(1111 VICTORIA ST.)
7:00 P.M. - ROOM 201
(PLEASE CONFIRM ROOM ASSIGNMENT W/GUARD)

"Swarovski Puffy Heart"

workshop by Carrie Johnson

Join us on February 5th and make your Valentine's Day sparkle. Carrie Johnson will be teaching us how to make a Swarovski Puffy Heart. This cute little heart can be used as a pendant, phone charm, purse charm or even an ornament. No needles required for this little bundle of love. But, please bring those bead mats, glasses/magnifiers and lights. Carrie will have kits for \$9-11 which feature Swarovski crystal available in an assortment of colors. If you wish to bring your own, crystals, they must be bicone shape (like a diamond) and 4mm. The Swarovski bead style for this is 5328 4mm.



Supplies: Bead Mat, Glasses/Magnifiers, Light, Small Scissors, and Skinny Sewing Needle, Kit OR Swarovski 5328 4mm Bicones – 80 in one color. Optional: Swarovski 5328 3mm for bail – 10 in matching color or darker than the 4mm. Carrie will supply the following: Stringing Material, 6mm Round Beads, Seed Beads and other Bail Options to include Charm Findings. Kits in assorted Swarovski colors will be available for purchase.



Note: A fellow fiber artist is looking for your used Hawaiian coffee bags. If you drink coffee that is any Hawaii brand (i.e. Lion, Hawaiian Isles, etc.) please bring in your empty bags – you do not need to rinse or clean them, just make sure you use all the coffee first.

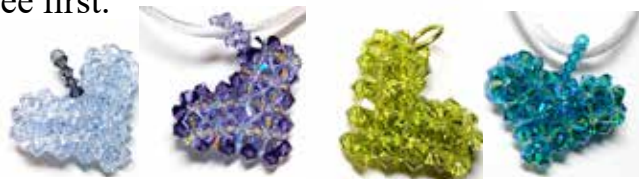

Aileen's Message

HSFAG PRESIDENT, AILEEN KANESHIRO

JANUARY 2020 PRESIDENT'S MESSAGE



Happy Year of the Rat, all! Rats are clever, quick thinkers; successful, but content with living a quiet and peaceful life. I wonder if there are rat quilters and stitchers among us. Recent years of the Rat are: **1924, 1936, 1948, 1960, 1972, 1984, 1996, 2008, 2020.**

For those that attended the January meeting, I hope you learned a trick or two from watching the video. I don't expect any of us would strictly follow Deborah Boschert step-by-step but I hope her demonstration and plethora of fabrics would energize us to pick up fabric and needle. I especially liked her recommendations of using hand printed fabrics and hand-needlework. After being sidetracked by the hustle bustle of the holidays, it's time for some creative peaceful activity.

I apologize for the limited photos from the last meeting. I only remembered after half the attendees packed up and left. Sometimes I get caught up with other things so please remind me about picture-taking if I look like I forgot. Anyone can be a photographer for the newsletter—just snap and send to myself or our editor Karen Kuba-Hori.

For those that had shown an interest in doing sashiko session with Lorraine, the earliest it will take place As I write this President's message, the guidelines for the Boro Challenge have not been set yet. They will be announced at the February meeting. As an incentive to pay your refundable \$10 intent-to-enter fee, those that pay will get to choose up to three remnants from the stash of fabric that is left over from our white elephant and trash and treasure sales. Come early and pay up as it will be first come, first serve. Those who come to the meeting in February will also get a complimentary two-year pocket calendar courtesy of Lei Batty.

One of our most loyal and creative members, Carrie Johnson, will be doing her last program for us in February. Thank you, Carrie, for being a past board member and regularly sharing your beading skills with us. She will be leaving our islands soon and wish her only the best!



See you at the meeting!

HAWAII STITCHERY AND FIBRE ARTS GUILD 2020 MEMBERSHIP APPLICATION FORM

New Member _____ Renewal _____

Name _____

Mailing Address: _____

Home Phone: _____ Work Phone: _____ Cell Phone: _____

Email: _____

Membership: **\$25.00**

Donation to Orpha Herrick Scholarship Fund: _____ Total: _____

Please send check for the total amount made out to HSFAG to:

Membership, PO Box 235673, Honolulu, HI 96822

A fee will be charged for any returned checks!

HSFAG - MEMBER BENEFITS

- 1) Hawaiian Graphics
10% w/membership card.
1923 S Beretania St.
Honolulu - 96826
ph: 973-7171
- 2) Bead It! Kaimuki
15% w/membership card - excludes classes/specials
1152 Koko Head Ave.
Honolulu - 96816
- 3) Hawaiian Fabrics
10% w/membership card.
3207 Martha St.
Honolulu - 96815
ph: 381-3909



“WONKY CACTUS” A DEBORAH BOSCHERT INSPIRED PIECE BY CYNTHIA OSHIRO.

IT’S THAT TIME OF YEAR AGAIN

HSFAG membership dues for 2020 are payable by 2/29/20. Checks are accepted through the Guild’s P. O. Box if you renew by mail. To pay in person, checks or cash are accepted at monthly meetings. (Please see Jennie Tsue or Eileen Roether.). Thank you to all who renewed in January. Remember that you must be a member to enter our exciting “Boro Inspired” challenge. **HAPPY STITCHING!**

